

MANDATORY DISCLOSURE BY INSTITUTIONS RUNNING PGDBM/PGDM/MBA PROGRAMMES TO BE INCLUDED IN THEIR RESPECTIVE INFORMATION BROCHURE, DISPLAYED ON THEIR WEBSITE AND TO BE SUBMITTED TO AICTE EVERY YEAR WELL BEFORE THE ADMISSION PROCESS.

The following information is to be given in the Information Brochure besides being hosted on the Institution's official Website.

“The information has been provided by the concerned institution and the onus of authenticity lies with the institution and not on AICTE.”

I. Name of the Institution

S.K.Chaudhary Educational Trust's
Shankara institute of Technology, Kukas- Jaipur (Raj)

❖ Address including telephone, Fax, e-mail.

SP-44, RIICO Industrial Area,
Kukas- Jaipur (Raj)
Tel: 01426-247422, 33, 44 FAX - 01426-247335
<http://shankaratechnology.org>
info@shankaratechnology.org

II. Name & Address of the Director

Dr. Raj Kumar
Principal
SP-44, RIICO Industrial Area,
Kukas- Jaipur (Raj)
Tel: 01426-247422, 33, 44 FAX - 01426-247335
info@shankaratechnology.org

III. Governance

❖ Members of the Board and their brief background.
Board of Governors of Shankara Institute of technology

As per the Annexure enclosed.

❖ Members of Academic Advisory Body.

	Prof. K.L.Sharma	Former V.C. University of Rajasthan-Jaipur
	Prof. P.B.Sharma	Former V.C. Rajeev Gandhi Technical University-MP Principal Dehli College of Engg.-New Delhi
	Prof. A.N Jha	Prof. in IIT ,Dehli
	Dr.Sunil Mishra	G.E. NewYork,USA
	Prof. Cheerag Patel	Visiting Prof. from U.K.
	Prof. Abid Haleem	Prof. in Jamia Miliya University-Delhi
	Dr. S.K.Mishra	Principal(Retd.) RIT-Jamshedpur.

- ❖ Frequency of the Board Meetings and Academic Advisory Body.
Meetings are held generally once in three months.
- ❖ Organisational chart and processes

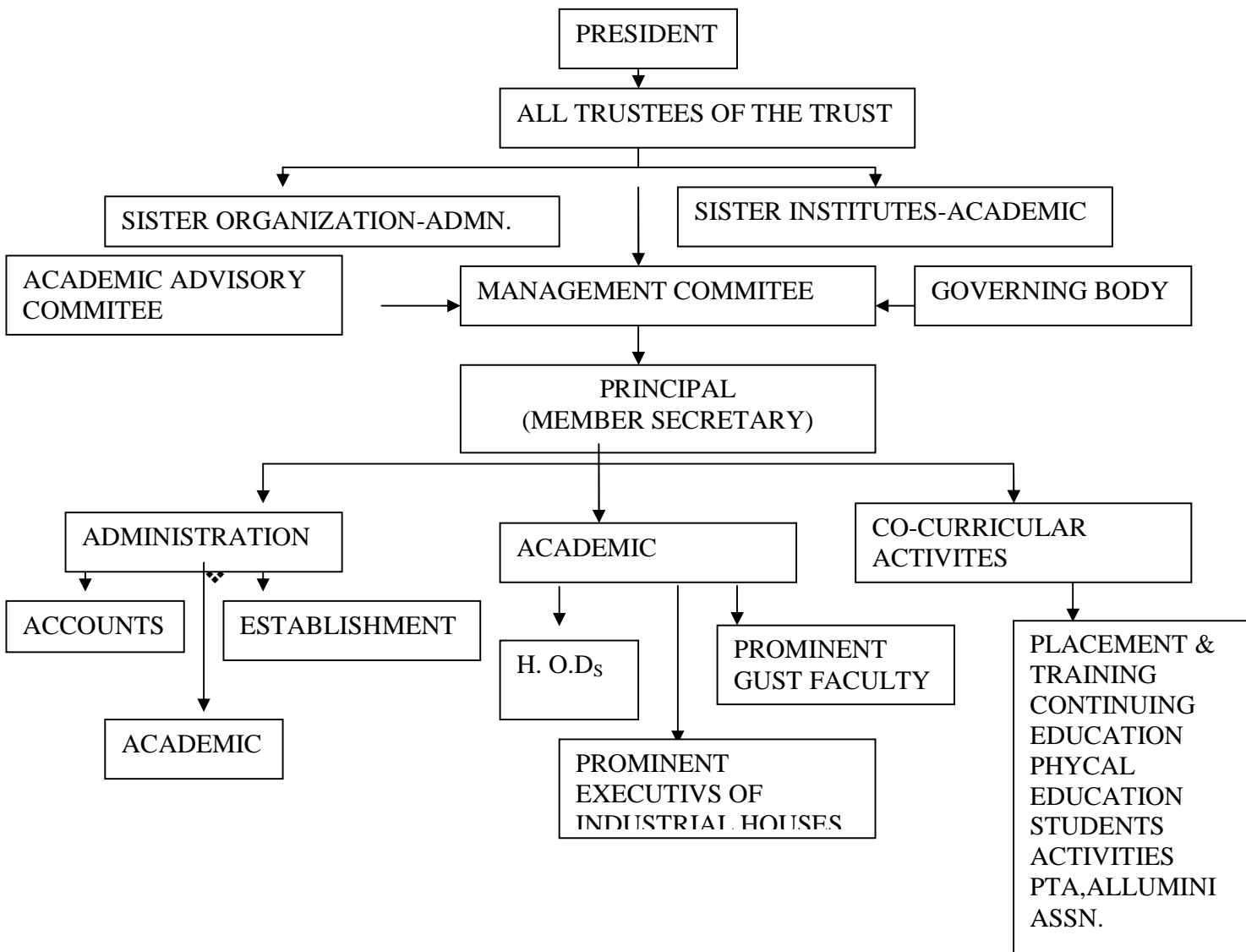

- ❖ Nature and Extent of involvement of faculty and students in academic affairs/ improvements.
 - i. Faculty development program through seminar and symposium.
 - ii. Periodical face to face interact with prominent guest faculties and executives of industries.
 - iii. Seminar and workshops are arranged regularly.
 - iv. Participation of students in Training and Placement committee.
 - v. Participation of students in annual cultural and sports events.

IV. Programmes

- ❖ Name of the Programmes (Full Time) approved by the AICTE.
B.E., M.B.A. & M.C.A.
- ❖ Name of the Programmes (Part Time) approved by the AICTE.
NA
- ❖ Name and duration of programme(s), if any, not approved by AICTE and being run in the same campus. **NA**
- ❖ For each Programme the following details are to be given :
 - Name : M.B.A.
 - Number of seats : 60
 - Duration : 2 Years
 - Cut off mark for admission during the last 2 years.
Admission is confirmed by state Govt. selection committee
 - Fee : Rs. 40,000 per year including Rs. 31200/- tuition and Rs. 8800/- Development fees
 - Placement Facilities : On Campus and off Campus interviews/Tests.
 - Campus placement in last two years with minimum salary, maximum salary and average salary. 1.8 Lac, 3.8 Lac, and 2.5Lac
 - Name and duration of programme(s) having affiliation/collaboration with Foreign University(s)/Institution(s) and being run in the same Campus along with status of AICTE approval. : Not Applicable

Details of the Foreign Institution/University: Not Applicable

- Name of the University / Institution
 - Address
 - Website
 - Is the Institution / University Accredited in its Home Country
 - Ranking of the Institution / University in the Home Country
 - Whether the degree offered is equivalent to an Indian degree?
If yes, the name of the agency which has approved equivalence. If no, implications for students in terms of pursuit of higher studies in India and abroad and jobs both within and outside the country.
 - Nature of Collaboration
 - Conditions of Collaboration
 - Complete details of payment a student has to make to get the full benefits of collaboration.
 - For each Collaborative / affiliated Programme give the following: Not Applicable
 - Programme Focus
 - Number of seats
 - Admission Procedure
 - Fee
 - Placement Facility
 - Placement Records for last two years with minimum salary, maximum salary and average salary
- ❖ Whether the Collaborative Programme is approved by AICTE? If not whether the Domestic / Foreign Institution has applied to AICTE for approval as required under notification no. 37-3/Legal/2005 dated 16th May, 2005 **Not Applicable**

V. FACULTY

- ❖ Number of faculty members:
- Permanent faculty 08
 - Visiting faculty 15
 - Adjunct faculty -
 - Guest faculty -
- ❖ Profile of each faculty with qualifications, total experience, age and duration of employment at the institute concerned. As per Annexure
- ❖ Number of faculty employed and left during the last two years.

No. of faculty (2009-10)	No. of faculty (2009-10)		No. of faculty (2008-09)		No. of faculty (2007-08)	
	Appointed	Left	Appointed	Left	Appointed	Left
Existing	04	04	03	03	03	03

❖ Profile of Director/Principal with qualifications, total experience, age and duration of employment at the institute concerned. As per Annexure

❖ Whether student assessment of faculty is in force.

Yes

VI. FEE

❖ Details of fee, as approved by State Fee Committee, for the Institution.
Rs. 40,000 per year including Rs. 31200/- tuition and Rs. 8800/- Development fees

❖ Time schedule for payment of fee for the entire programme.
Half-Yearly (Installment facility given to needy students)

❖ Fee waivers granted with amount and name of students.
As per the list enclosed.

❖ Number of scholarships offered by the institute with the name of students, duration and amount.

As per the list enclosed.

❖ Criteria for fee waivers/scholarships.

Scholarships are offered for outstanding performance in academic and sports.

❖ Estimated cost of boarding and Lodging in Hostels.: Rs 40,000/- per year.

VII. ADMISSION

❖ Number of seats sanctioned with the year of approval.
60 nos. in session 2009-10.

❖ Number of students admitted under various categories each year in the last two years.

Session	Total Seats	RMAT Seats	Management Seats
2007-08	60	51	09
2008-09	60	51	09

❖ Number of applications received during last two years.

Session	Number of applications	Number admitted
2007-08	98	09
2008-09	85	09

VIII. ADMISSION PROCEDURE

❖ Mention the admission test being followed, name and address of the Test Agency and its URL (website).

RMAT, MAT

Board of Technical Education Rajasthan

W-6 Residency Road, Jodhpur

Phone: 0291-2430440, 2636572

Email Address: www.techedu.rajasthan.gov.in

All India Management Association

Management House

14, Institutional Area, Lodhi Road, New Delhi-110003, India

Tel: 011-24645100

mat@aima-ind.org

- ❖ Number of seats allotted to different Test Qualified candidates CAT, MAT, XAT, JMET, ATMA, CET, JEE (RMAT -State conducted tests / University tests).

For Management quota seats all the above exams are applicable.

- ❖ Calendar:

- Last date for request for applications. : Latest by 18/5/09 (By RMAT-2009)
- Last date for submission of application. : 18/05/09 (By RMAT-2009)
- Dates for Group Discussion (GD) / Interviews. : 28/08/09 (For submission of option form at RMAT-2009 office.)
- Dates for announcing final results. : As per RMAT-2009
- Release of admission list (main list and waiting list should be announced on the same day). : As per RMAT-2009
- Date for acceptance by the candidate (time given should in no case be less than 15 days). : As per RMAT-2009
- Last date for closing of admission. : As Per RTU/State Govt. Guidelines.
- Starting of the Academic session. : As Per RTU/State Govt.

- The waiting list should be activated only on the expiry of date of main list This is being followed.
- The policy of refund of the fee, in case of withdrawal, should be clearly notified.

As per AICTE norms

IX. CRITERIA AND WEIGHTAGES FOR ADMISSION

- ❖ Describe each criteria with its respective weightages i.e. Admission Test, GD, Interview etc.
As per state govt./RMAT-2009 guidelines.
- ❖ Mention the minimum level of acceptance, if any, for any criteria.
As per state govt. guideline.
- ❖ Mention the cut-off levels of percentage & percentile scores (section-wise and/or total as case may be) of the candidates in the admission test who are called for GD/ Interview
Seats are allotted by RMAT (A committee controlled by state Govt.) on the basis of rank obtained in Rajasthan Management Aptitude Test followed by the college choice filled by the candidate in the option form.

- ❖ Mention last two years cut-off percentage & percentile (section-wise and/or total as the case may be) of the candidates called for GD / Interview.

Admission is confirmed by state Govt. selection committee

- ❖ Display marks scored in Test, GD, and Interview etc. and in aggregate for all candidates who come for GD/Interview etc.

Admission is confirmed by state Govt. selection committee

Item No I - IX must be given in information brochure and must be hosted as fixed content in the website of the Institution.

The Website must be dynamically updated with regard to X –XIII.

X. APPLICATION FORM

- ❖ Downloadable application form, with online submission possibilities.
As the admission process conducted by the State govt. constituted committee i.e. RMA T , they provides the online application downloadable and submission facility at their site.

XI. LIST OF APPLICANTS

- ❖ List of candidates whose application has been received along with percentile/percentage score for each of the qualifying examination in separate categories for open seats.
Under Process (As per RMA T-2009/State Govt. guidelines)

XII. CRITERIA FOR GD / PERSONAL INTERVIEW

- ❖ Norms adopted for calling the candidates for Group Discussion/Personal Interview. (It has to be strictly in order of merit.)

As per RMA T-2009/State Govt. guidelines

- ❖ Attributes for evaluation in GD/Interview.

As per RMA T-2009/State Govt. guidelines

XIII. RESULTS

- ❖ Composition of evaluation team with the brief profiles of members (This information be made available in the public domain after the admission process is over)
Team consists of President, Two Trustees, Principal and H.O.D' s.
- ❖ Score of the individual candidates called for Group Discussion and Interview in each of the components including the test and in total, arranged in order of merit.

Admission under process

- ❖ List of candidates who have been offered admission in each category.
Admission under process
- ❖ Waiting list of the candidates in order of merit to be operative from the last date of joining of the first list candidates, category wise.
This is being followed (Admission process yet to complete)
- ❖ List of the candidates who joined within the date vacancy position in each category before operation of waiting list.
Admission under process

Note: Suppression and/or misrepresentation of information would attract appropriate penal action.
