

**MANDATORY DISCLOSURE BY INSTITUTIONS RUNNING AICTE APPROVED ENGINEERING/TECHNOLOGY/PHARMACY PROGRAMMES TO BE INCLUDED IN THEIR RESPECTIVE INFORMATION BROCHURE, DISPLAYED ON THEIR WEBSITE AND TO BE SUBMITTED TO AICTE EVERY YEAR LATEST BY 30<sup>TH</sup> APRIL TOGETHER WITH ITS URL**

The following information is to be given in the Information Brochure besides being hosted on the Institution's official Website.

**"The information has been provided by the concerned institution and the onus of authenticity lies with the institution and not on AICTE."**

**I. NAME OF THE INSTITUTION**

S.K.Chaudhary Educational Trust's

Shankara Institute of Technology, Kukas- Jaipur (Raj)

➤ Address including telephone, Fax, e-mail.

SP-44, RIICO Industrial Area,

Kukas- Jaipur (Raj)

Tel: 01426-247422, 33, 44 FAX - 01426-247335

URL: <http://shankaratechnology.org>

E-mail: [info@shankaratechnology.org](mailto:info@shankaratechnology.org)

**II. NAME & ADDRESS OF THE DIRECTOR**

➤ Address including telephone, Fax, e-mail.

Dr. Raj Kumar

Principal

SP-44, RIICO Industrial Area,

Kukas- Jaipur (Raj)

Tel: 01426-247422, 33, 44 FAX - 01426-247335

URL : <http://shankaratechnology.org>

E-mai:[info@shankaratechnology.org](mailto:info@shankaratechnology.org)

**III. Name of the Affiliating University**

Rajasthan Technical University, Kota

**IV. Governance :**

Members of the Board and their brief background  
 As per annexure attached with Compliance Report  
 Members of Academic Advisory Body

1.	Prof. K.L.Sharma	Former V.C. University of Rajasthan-Jaipur
2.	Prof. P.B.Sharma	Former V.C. Rajeev Gandhi Technical University-MP Principal Dehli College of Engg.-New Delhi
3.	Prof. A.N Jha	Prof. in IIT ,Dehli
4.	Dr.Sunil Mishra	G.E. NewYork,USA
5.	Prof. Cheerag Patel	Visiting Prof. from U.K.
6.	Prof. Abid Haleem	Prof. in Jamia Miliya University-Delhi
7.	Dr. S.K.Mishra	Principal (Retd.) RIT-Jamshedpur.

- ❖ Frequency of the Board Meetings and Academic Advisory Body Meetings are held generally once in three months.
- ❖ Organizational chart and processes

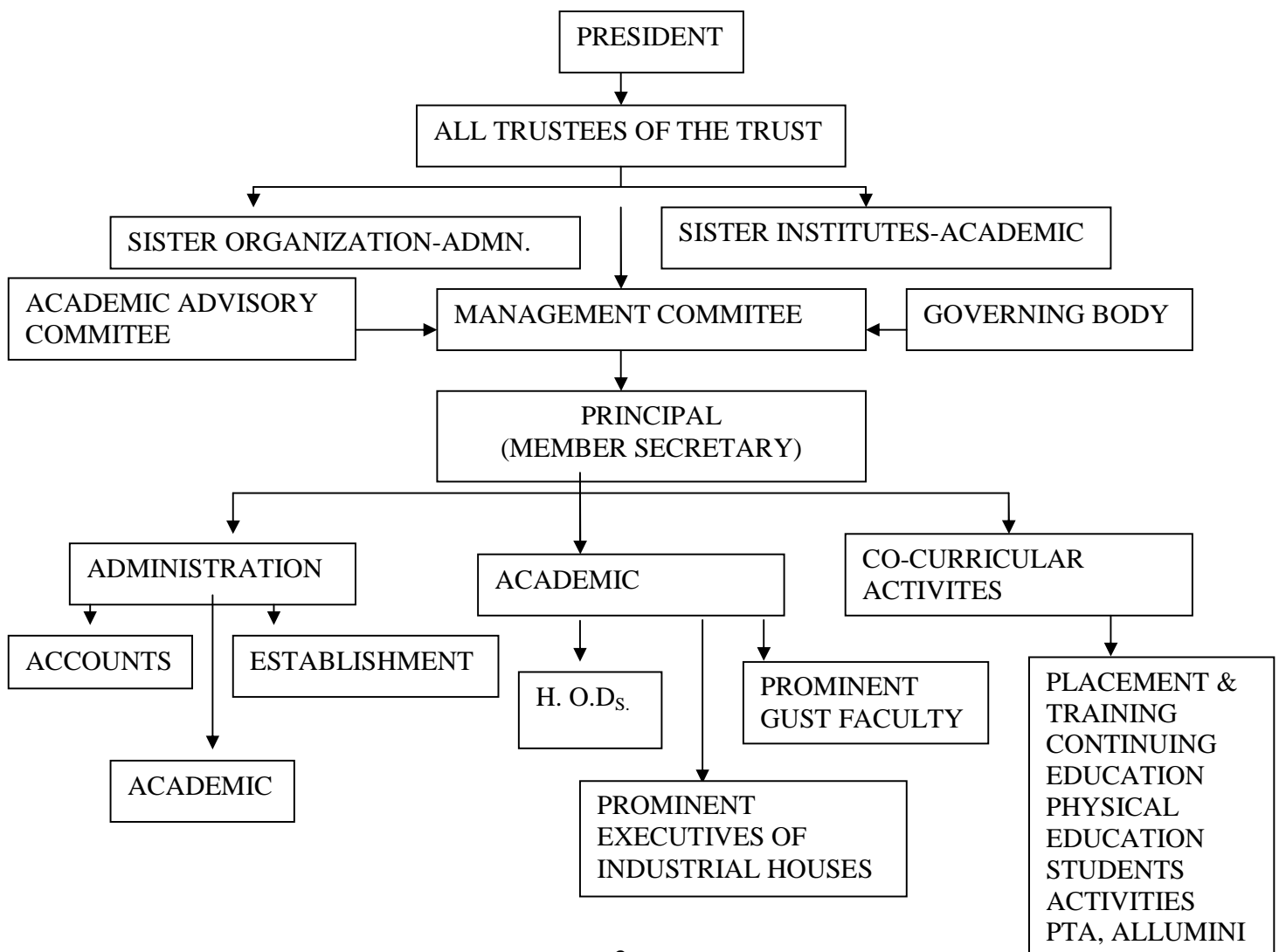

- ❖ Nature and Extent of involvement of faculty and students in academic affairs/ improvements
  - i. Faculty development program through seminar and symposium.
  - ii. Periodical face to face interact with prominent guest faculties and executives of industries.
  - iii. Seminar and workshops are arranged regularly.
  - iv. Participation of students in Training and Placement committee.
  - v. Participation of students in annual cultural and sports events.
- ❖ Mechanism/ Norms & Procedure for democratic/ good Governance  
Student representatives have been appointed in various committees.  
Student - Faculty - Management interacts regularly to discuss problems.
- ❖ Student Feedback on Institutional Governance/ faculty performance  
Grievance committee has been formed to discuss feedback from students.  
Students are encouraged to fill up Faculty performance feed back forms.
- ❖ Grievance redressal mechanism for faculty, staff and students  
Grievance committee interacts with management to look after grievances of Faculty, staff and students.

## V. PROGRAMMES

- ❖ Name of the Programmes approved by the AICTE  
B.E., M.B.A. & M.C.A.
- ❖ Name of the Programmes accredited by the AICTE  
In process.
- ❖ For each Programme the following details are to be given:
  - Name: B.E.
  - Number of seats: 420 nos.
  - Duration : 04 Years
  - Cut off mark/ rank for admission during the last three years  
Admission is confirmed by state Govt. selection committee.  
List has been enclosed.
  - Fee: Tuition Fees Rs. 47,000 per annum Including 38200/- Tuition and Rs. 8800/- Development Fees (Fixed by Govt. of Raj.)
  - Placement Facilities: On Campus and off Campus interviews.
  - Campus placement in last three years with minimum salary, maximum salary and average salary

1.2 Lac, 3.5 Lac and 2.0 Lac per annum.

- ❖ Name and duration of programme(s) having affiliation/collaboration with Foreign University(s)/Institution(s) and being run in the same Campus along with status of their AICTE approval. If there is foreign collaboration, give the following details:  
Not applicable

Details of the Foreign Institution/University: Not applicable

- Name of the University/Institution
  - Address
  - Website
  - Is the Institution/University Accredited in its Home Country
  - Ranking of the Institution/University in the Home Country
  - Whether the degree offered is equivalent to an Indian Degree? If yes, the name of the agency which has approved equivalence. If no, implications for students in terms of pursuit of higher studies in India and abroad and job both within and outside the country.
  - Nature of Collaboration
  - Conditions of Collaboration
  - Complete details of payment a student has to make to get the full benefit of collaboration.
- ❖ For each Collaborative/affiliated Programme give the following:  
Not applicable
  - Programme Focus
  - Number of seats
  - Admission Procedure
  - Fee
  - Placement Facility
  - Placement Records for last three years with minimum salary, maximum salary and average salary
- ❖ Whether the Collaborative Programme is approved by AICTE? If not whether the Domestic/Foreign Institution has applied to AICTE for approval as required under notification no. 37-3/Legal/2005 dated 16<sup>th</sup> May, 2005 :  
Not applicable

**VI. FACULTY**

❖ Branch wise list faculty members: As per enclosed lists.

- Permanent Faculty 112
- Visiting Faculty 40
- Adjunct Faculty -
- Guest Faculty -
- Permanent Faculty: Student Ratio : 1 : 15

❖ Number of faculty employed and left during the last three years :

No. of faculty (2009-10)	No. of faculty (2009-10)		No. of faculty (2008-09)		No. of faculty (2007-08)	
	Existing	Appointed	Left	Appointed	Left	Appointed
112	20	18	33	20	27	15

**VII. PROFILE OF DIRECTOR/PRINCIPAL WITH QUALIFICATIONS, TOTAL EXPERIENCE, AGE AND DURATION OF EMPLOYMENT AT THE INSTITUTE CONCERNED**

For each Faculty give a page covering

1. Name : Dr. Raj Kumar
2. Date of Birth : 12<sup>th</sup> April, 1947
3. Educational Qualification :  
Ph. D., M.Tech
4. Work Experience
  - Teaching : 41 Years
  - Research :
  - Industry :
  - Others

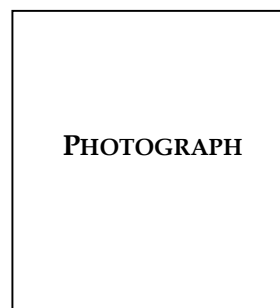

5. Area of Specializations :  
Computer Science
6. Subjects teaching at Under Graduate Level: CG, CA, DSA, OS  
Post Graduate Level: CG, ACA, DSA, OS, DBMS
7. Research guidance :

- |           |                            |
|-----------|----------------------------|
| Masters's | No. of papers published in |
| Ph.D.     | - National Journals        |
|           | - International Journals   |
|           | - Conferences              |

As per Bio data Attached

8. Projects Carried out : As per Bio data Attached
9. Patents : Not Applicable

10. Technology Transfer : Not Applicable
11. Research Publications : As per Bio data Attached
12. No. of Books published with details : As per Bio data Attached

#### VIII. FEE

- ❖ Details of fee, as approved by State fee Committee, for the Institution.  
Rs. 47,000 per year Including 38,200/- Tuition and Rs. 8,800/- Development Fees.
- ❖ Time schedule for payment of fee for the entire programme.  
Half-Yearly (Installment facility given to needy students)
- ❖ No. of Fee waivers granted with amount and name of students.  
As per the list enclosed.
- ❖ Number of scholarship offered by the institute, duration and amount.  
As per the list enclosed.
- ❖ Criteria for fee waivers/scholarship.  
Scholarships are offered for outstanding performance in academic and sports.
- ❖ Estimated cost of boarding and Lodging in Hostels.  
Rs. 40,000 per year (Approx.)

#### IX. ADMISSION

- ❖ Number of seats sanctioned with the year of approval.  
Total 420 Seats in year 2009-10.
- ❖ Number of students admitted under various categories each year in the last three years.

Session 2006-07

Branch	Total Seats	AIEEE Seats	RPET Seats	Management Seats
AE	60	09	42	09
EE	60	09	42	09
ME	60	09	42	09
ECE	120	18	84	18
CSE	60	09	42	09
IT	60	09	42	09

Session 2007-08

Branch	Total Seats	AIEEE Seats	RPET Seats	Management Seats
AE	60	09	42	09
EE	60	09	42	09
ME	60	09	42	09
ECE	120	18	84	18
CSE	60	09	42	09
IT	60	09	42	09

Session 2008-09

Branch	Total Seats	AIEEE Seats	RPET Seats	Management Seats
AE	30	04	21	05
EE	60	09	42	09
ME	60	09	42	09
ECE	120	18	84	18
CSE	90	14	62	14
IT	60	09	42	09

- ❖ Number of applications received during last two years for admission under Management Quota and number admitted.

Session	Number of applications	Number admitted
2007-08	328	63
2008-09	357	63

**X. ADMISSION PROCEDURE**

- ❖ Mention the admission test being followed, name and address of the Test Agency and its URL (website).

RPET & AIEEE conducted by State Govt. & Central Govt.

**Board of Technical Education Rajasthan**

W-6 Residency Road, Jodhpur

Phone: 0291-2430440, 2636572

Email Address: [www.techedu.rajasthan.gov.in](http://www.techedu.rajasthan.gov.in)

C.B.S.E.  
Shiksha sadan , 17 Rouse Avenue  
New Delhi - 110002  
[www.AIEEE.nic.in](http://www.AIEEE.nic.in)

- ❖ Number of seats allotted to different Test Qualified candidates separately [AIEEE/CET (State conducted test/University tests)/ Association conducted test]
  - RPET - 70% seats
  - AIEEE- 15% seats
  - Management - 15%
  
- ❖ Calendar for admission against management/vacant seats:
  - Last date for request for applications. : 8/08/09
  - Last date for submission of application. : 8/08/09
  - Dates for announcing final results.: 09/08/09
  - Release of admission list (main list and waiting list should be announced on the same day) : 9/08/09
  - Date for acceptance by the candidate (time given should in no case be less than 15 days) : 17/08/09 (As Per RPET-2009/State Govt. Guideline)
  - Last date for closing of admission. : As Per RPET-2009/State Govt. Guideline
  - Starting of the Academic session. : As per state govt. guideline
  - The waiting list should be activated only on the expiry of date of main list. This is being followed.
  - The policy of refund of the fee, in case of withdrawal, should be clearly notified. :  
As per AICTE norms.

## **XI. CRITERIA AND WEIGHTAGES FOR ADMISSION**

- ❖ Describe each criteria with its respective weightages i.e. Admission Test, marks in qualifying examination etc.

85% of total seats are filled on the basis of Admission Test (70%-RPET and 15% - AIEEE), 15% of the total seats are filled on the basis of Marks in qualifying examination (Management quota) or any special instructions / guidelines provided by state selection committee.

- ❖ Mention the minimum level of acceptance, if any.

As per guide lines of state govt/central govt.

- ❖ Mention the cut-off levels of percentage & percentile scores of the candidates in the admission test for the last three years.

As per guide lines and instructions received by state govt/central govt

- ❖ Display marks scored in Test etc. and in aggregate for all candidates who were admitted.

Annexure enclosed.

<b>Item No I - XI must be given in information brochure and must be hosted as fixed content in the website of the Institution.</b>
--

<b>The Website must be dynamically updated with regard to XII-XV.</b>
---

## **XII. APPLICATION FORM**

- ❖ Downloadable application form, with online submission possibilities.

As the admission process conducted by the State govt. constituted committee i.e. RPET , they provides the online application downloadable and submission facility.

## **XIII. LIST OF APPLICANTS**

- ❖ List of candidates whose applications have been received along with percentile/percentage score for each of the qualifying examination in separate categories for open seats. List of candidates who have applied along with percentage and percentile score for Management quota seats.

As per the list enclosed.

#### **XIV. RESULTS OF ADMISSION UNDER MANAGEMENT SEATS/VACANT SEATS**

- ❖ Composition of selection team for admission under Management Quota with the brief profiles of members (This information be made available in the public domain after the admission process is over)  
Team consists of President, Two Trustees, Principal and H.O.D's.
- ❖ Score of the individual candidates admitted arranged in order of merit.  
As per the list enclosed.
- ❖ List of candidates who have been offered admission.  
As per the list enclosed.
- ❖ Waiting list of the candidates in order of merit to be operative from the last date of joining of the first list candidates.  
This is being followed and admission has been confirmed to waiting list candidates.
- ❖ List of the candidates who joined within the date, vacancy position in each category before operation of waiting list.  
As per the list enclosed.

#### **XV. INFORMATION ON INFRASTRUCTURE AND OTHER RESOURCES AVAILABLE**

##### **LIBRARY:**

As per Annexure enclosed

- Number of Library books/Titles/Journals available (programme-wise) :
- List of online National/International Journals subscribed.
- E-Library facilities

**LABORATORY:**

As per Annexure enclosed  
For each Laboratory

- List of Major Equipment/Facilities
- List of Experimental Setup

**COMPUTING FACILITIES:**

As per Annexure enclosed

- Number and Configuration of Systems : 425 nos.
- Total number of systems connected by LAN: 422 nos.
- Total number of systems connected to WAN: 422 nos.
- Internet bandwidth: 2Mbps Leased Line & 512 Kbps Broadband connections.
- Major software packages available: As per the list enclosed.
- Special purpose facilities available: Multimedia lab has been developed.

**WORKSHOP:**

As per Annexure enclosed

- List of facilities available. : As per the list enclosed.

Games and Sports Facilities: Cricket, Volleyball, T.T., Athletics,  
and Gymnasium etc.

Extra Curriculum Activities: Cultural activities and Industrial visits

Soft Skill Development Facilities: Personality development programmes

Number of Classrooms and size of each: 21 nos , 80 sqm. each

Number of Tutorial rooms and size of each: 18 nos, 40 sqm. each

Number of laboratories and size of each: As per annexure

Number of drawing halls and size of each : 02nos, 200 sqm. each

Number of Computer Centres with capacity of each : 01no., 150 sqm. 50nos.

Central Examination Facility, Number of rooms and capacity of each. :

20nos, 30 students in each room

Teaching Learning process:

- Faculty development program through winter /summer school.
- Seminar and workshops are arranged regularly.
- Faculty enablement program at Infosys Technology, Chandigarh.

- Curricula and syllabi for each of the programmes as approved by the University: As per RTU, Kota.
- Academic Calendar of the University: “
- Academic Time Table “
- Teaching Load of each Faculty “
- Internal Continuous Evaluation System and place “
- Students’ assessment of Faculty, System in place. : Yes, This is being followed through feedback form.

For each Post Graduate programme give the following.

Presently no P.G. Programme in Engg. is running

- Title of the programme
- Curricula and Syllabi
- Faculty Profile

SI	NAME	DESIGNATION	SUBJECT TEACHING
1.			
2.			
3.			

- Brief profile of each faculty. Not applicable
  - Laboratory facilities exclusive to the PG programmes
- Special Purpose : Not applicable

- Software, all design tools in case
- Academic Calendar and frame work
- Research focus  
List of typical research projects.
- Industry Linkage
- Publications (if any) out of research in last three years out of masters projects
- Placement status
- Admission procedure
- Fee Structure
- Hostel Facilities
  
- Contact address of co-ordinator of the PG programme

Name:

Address:

Telephone:

E-mail:

**NOTE: Suppression and/or misrepresentation of information would attract appropriate penal action.**